

UNION TOWNSHIP SECTION 17 R 13 TWP 8 MORGAN COUNTY, OHIO

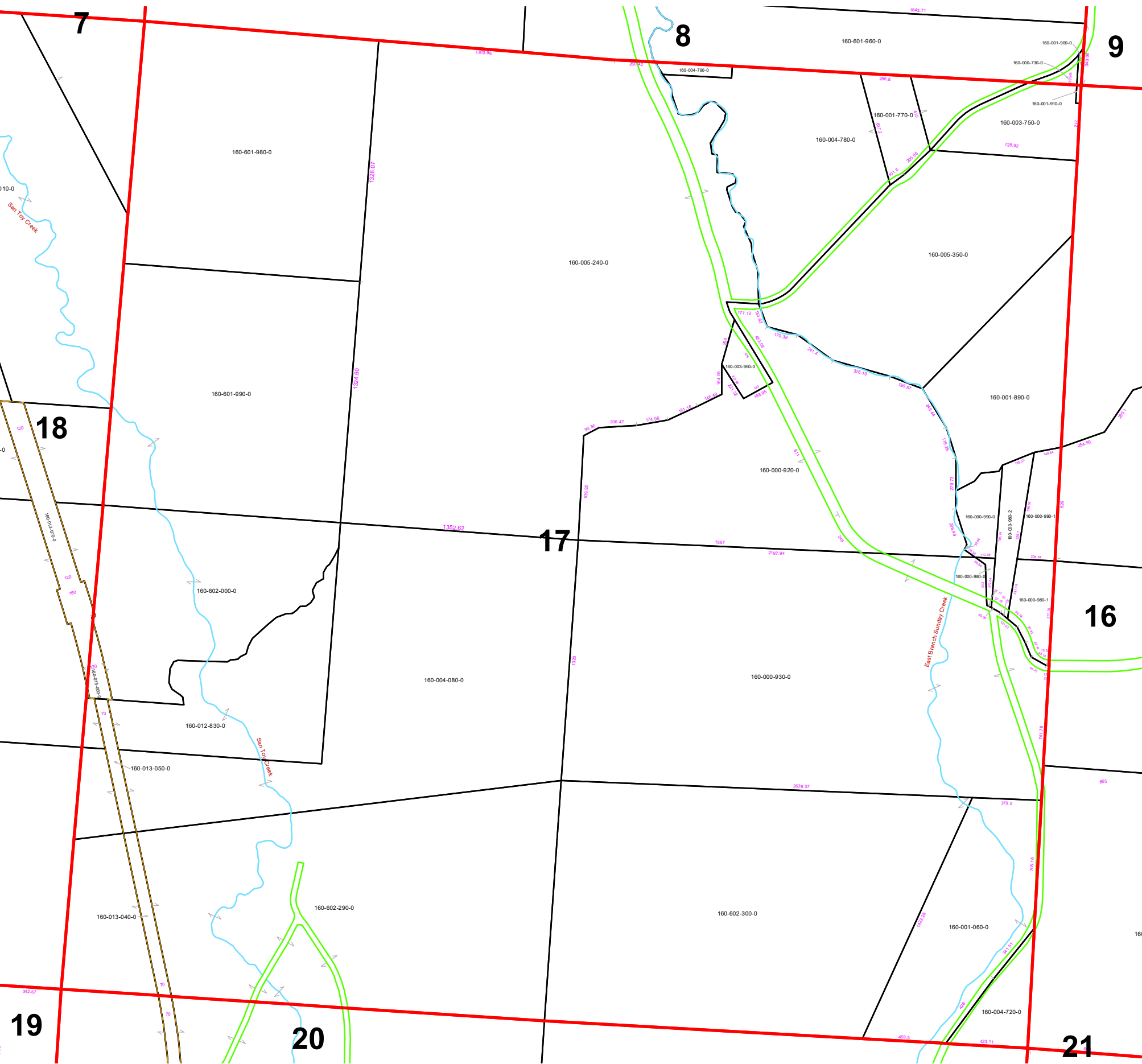

PIN	Owner	LegalDescr	Acres	VOL	PAGE	Survey_Ref
160-004-080-0	BILLITER WNF TRACTS, LLC	R13 T08 S17 SD 14 SUR	51.31	OR232	4559	NoSurvey.pdf
160-012-830-0	BILLITER WNF TRACTS, LLC	R13 T08 S17 SD 7 SUR	21.55	OR232	4559	NoSurvey.pdf
160-000-980-2	CLARKE JEROMY W	R13 T08 S17 SD 30	2.548	OR209	1903	UNN-0298.pdf
160-001-060-0	CLOWERS JOHN DARREL	R13 T08 S17 SD 18 EX	16.248	OR187	442	UNN-0115.pdf
160-000-980-1	COLEMAN DENVER P & MARGARET E	R13 T08 S17 SD 28	2.5	OR89	90	UNN-0194.pdf
160-000-990-1	COLEMAN DENVER P & MARGARET E	R13 T08 S17 SD 29	2.46	OR89	90	UNN-0194.pdf
160-003-750-0	FUGATE JOYCE C	R13 T08 S17 SD 21	5.513	D.V 195	718	NoSurvey.pdf
160-001-890-0	GERHARDT ANDREW ERIC	R13 T08 S17 SD 20	14.7	OR232	4537	NoSurvey.pdf
160-001-910-0	GERHARDT ANDREW ERIC	R13 T08 S17 SD 22	0.057	OR232	4537	NoSurvey.pdf
160-013-040-0	JUDSON RAY	R13 T08 S17 SD 25	2.08	OR228	1343	NoSurvey.pdf
160-013-050-0	JUDSON RAY	R13 T08 S17 SD 26	1.5	OR228	1346	NoSurvey.pdf
160-013-060-0	JUDSON RAY	R13 T08 S17 SD 27	0.24	OR228	1349	NoSurvey.pdf
160-005-240-0	MCCOY WAYNE A & SCOTT A	R13 T08 S17 SD 3	112.49	OR232	5007	UNN-0346.pdf
160-003-960-0	MCGEE FOREST & MILDRED	R13 T08 S17 SD 24	1.334	D.V 183	246	UNN-0081.pdf
160-004-720-0	PARKINSON JAMES EDWARD & DORIS	R13 T08 S17 SD 16	3	OR235	4951	NoSurvey.pdf
160-004-780-0	PASTOL JACK	R13 T08 S17 SD 12	13.644	OR123	649	NoSurvey.pdf
160-004-790-0	PASTOL JACK	R13 T08 S17 SD 1	1	OR123	649	NoSurvey.pdf
160-000-980-0	SIMPKINS TWILA J & CRYSTAL E MUR	R13 T08 S17 SD 11	0.27	OR30	34	NoSurvey.pdf
160-000-990-0	SIMPKINS TWILA J & CRYSTAL E MUR	R13 T08 S17 SD 17	2.735	OR30	34	NoSurvey.pdf
160-001-770-0	STEVENS CHARLES T & MERLYN J	R13 T08 S17 SD 23	3.356	OR11	554	UNN-0013.pdf
160-005-350-0	STROHL AKKAI T & MICHELLE N	R13 T08 S17 SD 1 EX C	31.73	OR225	2226	NoSurvey.pdf
160-602-290-0	UNITED STATES OF AMERICA	R13 T08 S17 S D 8	62.92	D.V 139	279	NoSurvey.pdf
160-602-300-0	UNITED STATES OF AMERICA	R13 T08 S17 S D 10	58	D.V 93	604	NoSurvey.pdf
160-602-000-0	UNITED STATES OF AMERICA	R13 T08 S17 LOT 6	20.65	D.V 139	279	NoSurvey.pdf
160-601-990-0	UNITED STATES OF AMERICA	R13 T08 S17 LOT 5	37.92	D.V 139	279	NoSurvey.pdf
160-601-980-0	UNITED STATES OF AMERICA	R13 T08 S17 LOT 4	40	D.V 139	279	NoSurvey.pdf
160-000-920-0	VAN HORN TIMOTHY W & FREDA M	R13 T08 S17 SD 2 EX C	41.578	D.V 197	633	UNN-0100.pdf
160-000-930-0	VANHORN TIMOTHY W	R13 T08 S17 SD 9 EX C	76.433	D.V 197	696	UNN-0112.pdf

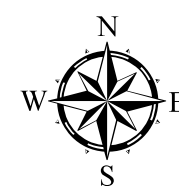

Boundaries			
	Hydro		Section
	Roads		Lot
	County		Parcel
	Township		ROW



Disclaimer: The information that these maps contains is for reference purposes only. Please bring any erros to the attention of the Engineer's Office staff. Thank you

Source: Morgan County Engineer's Office
 Author: Marcia Wolfe
 Date: 02/10/20

